

**LOT LINE REARRANGMENT FOR  
WALLY MARX  
OF LOT 2, BLOCK 2, AND OUTLOT E, SCHOOL LAKE NATURE PRESERVE  
HENNEPIN COUNTY, MINNESOTA**

UN-NAMED LAKE  
NOW KNOWN AS  
SCHOOL LAKE

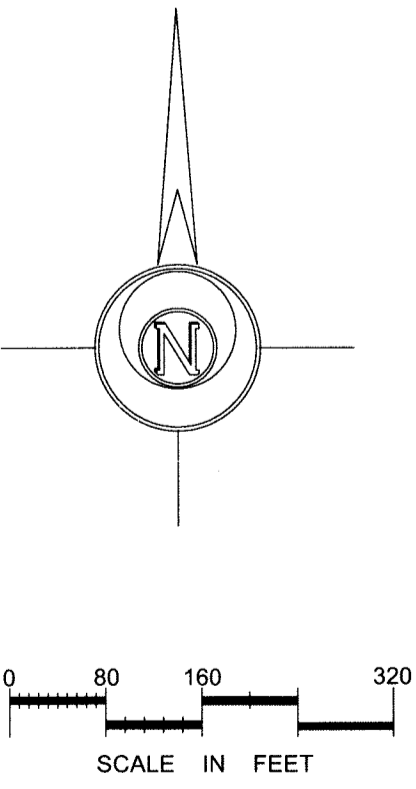

**GRONBERG & ASSOCIATES, INC.**  
 CIVIL ENGINEERS, LAND SURVEYORS, LAND PLANNERS  
 445 N. WILLOW DRIVE LONG LAKE, MN 55356  
 PHONE: 952-473-4141 FAX: 952-473-4435

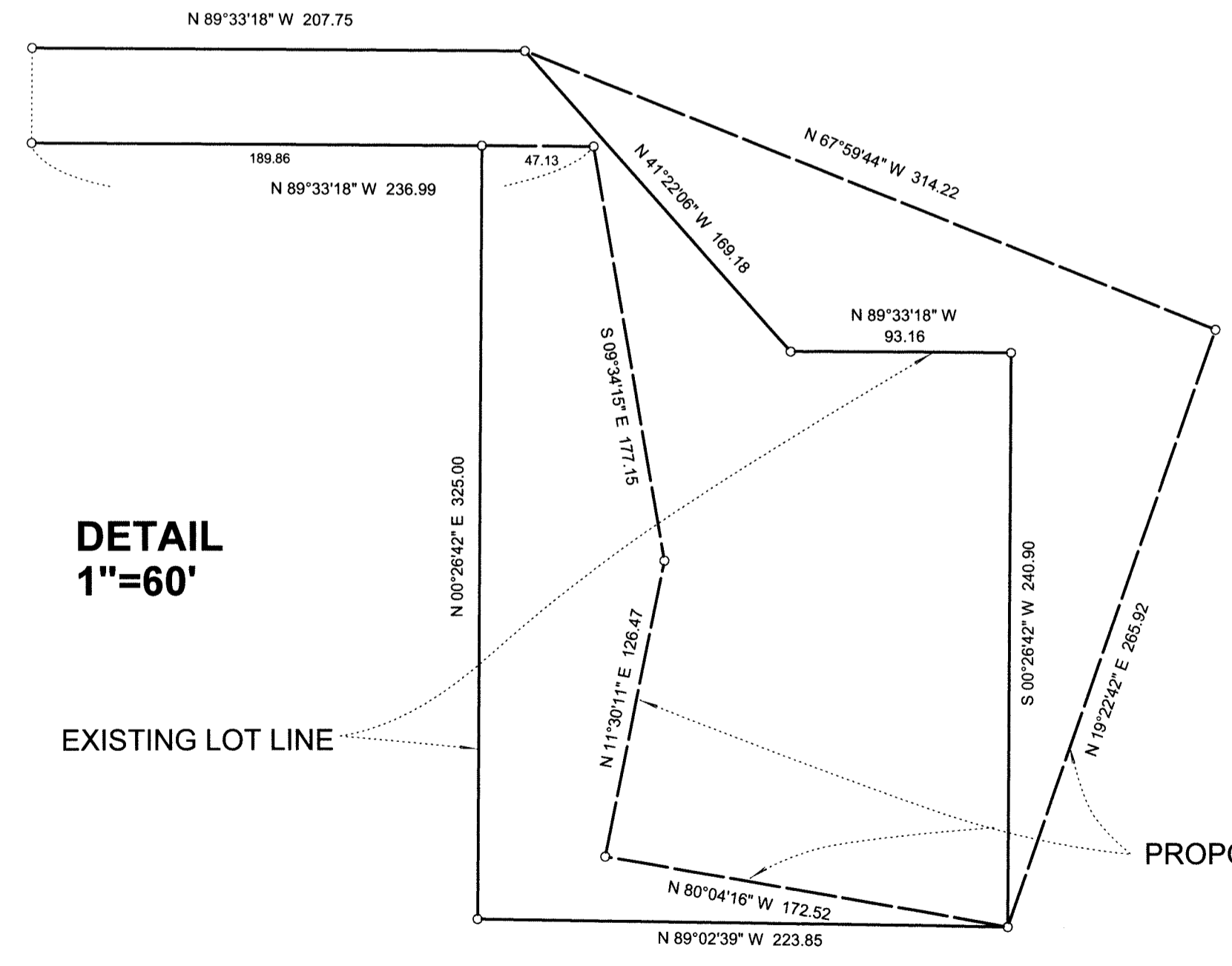
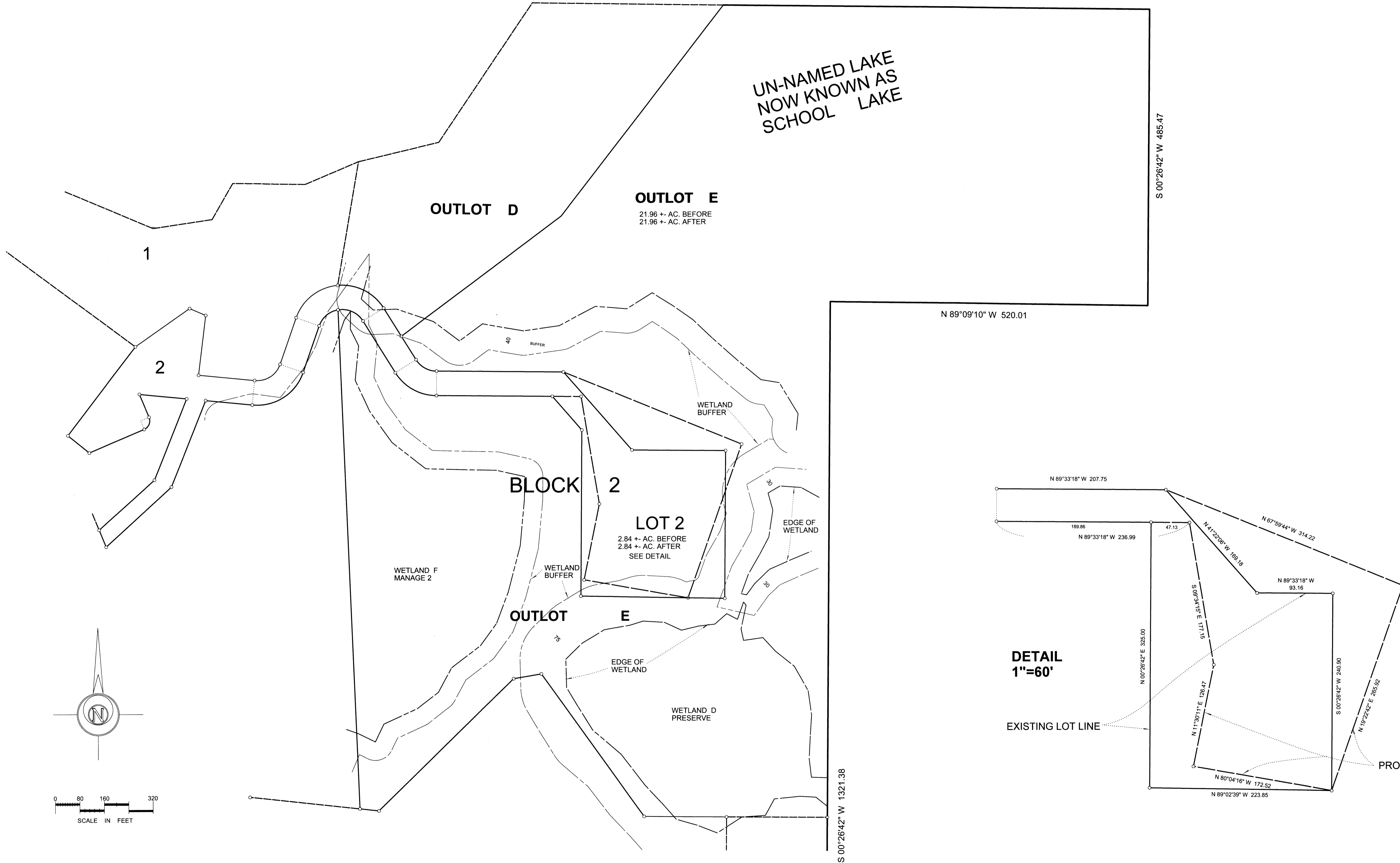
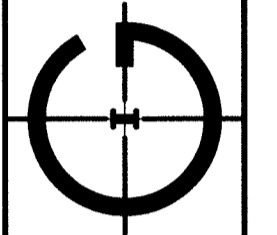

DATE	1-10-19
SCALE	1"=60'
JOB NO.	18-309
SHEET #	1
TOTAL SHEETS	1

I hereby certify that this plan, specification, or report was prepared by me or under my direct supervision and that I am a duly Licensed Land Surveyor under the laws of the State of Minnesota.

*Michael J. Gronberg*  
 DATE 1-20-19 MINN. LICENSE NUMBER 17332

DATE	BY	REVISIONS