

LUNSKI NELSON ADDITION

The Lawrence I. Pribyl Trust

CR DOC. NO. _____

S00°36'03"E 831.47

Easterly Line of west 918.12 feet

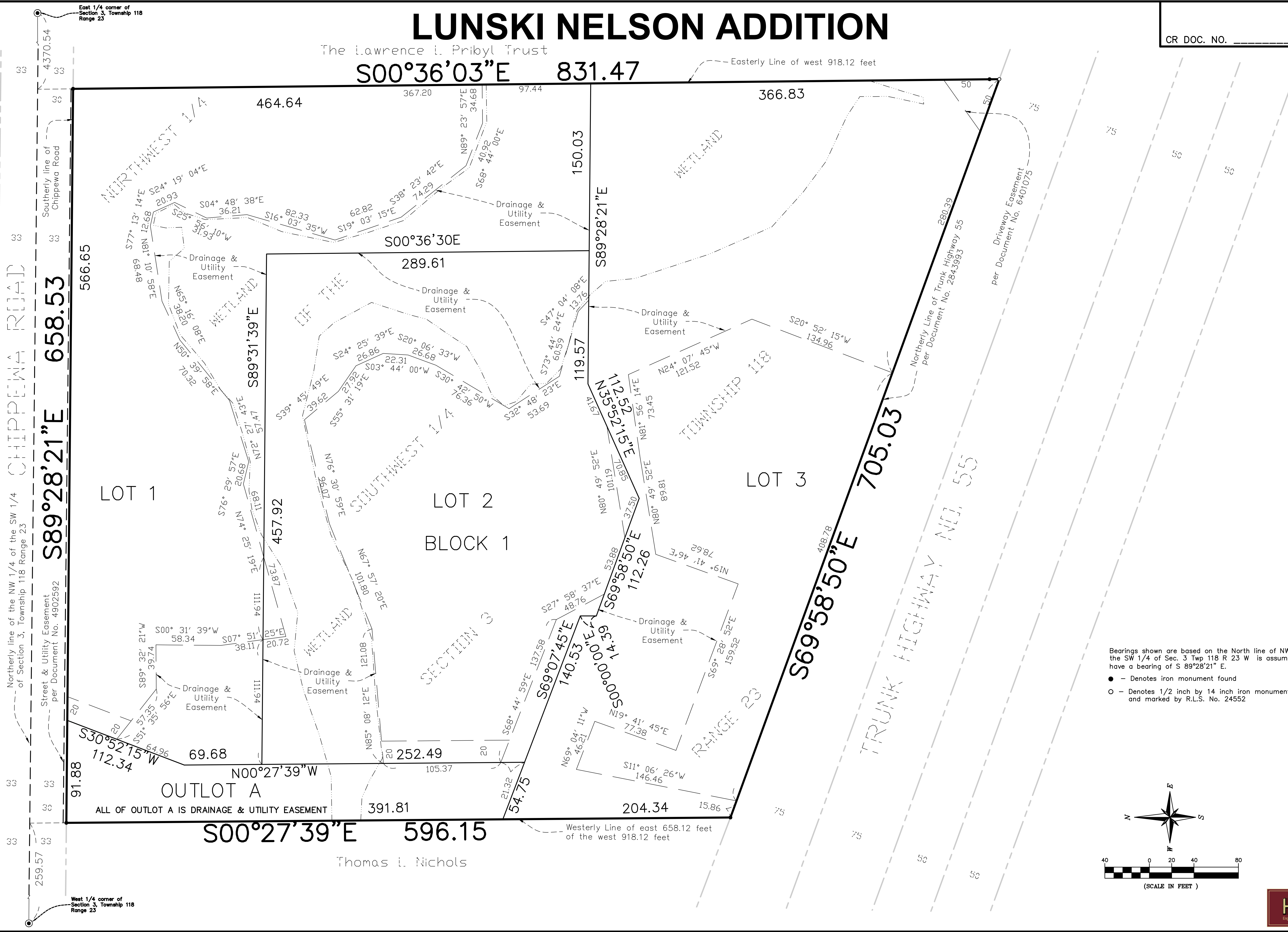

CHIPPEWA ROAD

TRUNK HIGHWAY NEJ 55

Bearings shown are based on the North line of NW 1/4 of the SW 1/4 of Sec. 3 Twp 118 R 23 W is assumed to have a bearing of S 89°28'21" E.

- - Denotes iron monument found
- - Denotes 1/2 inch by 14 inch iron monument set and marked by R.L.S. No. 24552

